



**32/51 - 59 Princes Highway Fairy Meadow NSW**

**1** 

- \* Entire Salon available to Lease
- \* High quality modern fit out
- \* Multiple rooms and reception
- \* 1 Underground secure car space
- \* High exposure location with great passer by traffic
- \* Can come complete with treatment beds and technology at an additional cost or can be bought outright
- \* Also available to Lease individual rooms

**Type** : Healthcare  
**Price** : \$3750 + GST + OGS pm  
**Building Size** : 75 sqm  
**View** : <https://www.whkcommercial.com.au/lease/nsw/wollongong-illawarra/fairy-meadow/commercial/healthcare/8166998>

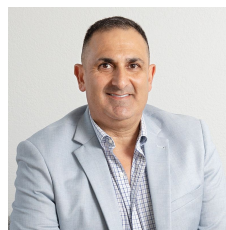

**Harry Stefanou**  
02 4229 6640

[For full version visit the website](https://www.whkcommercial.com.au)

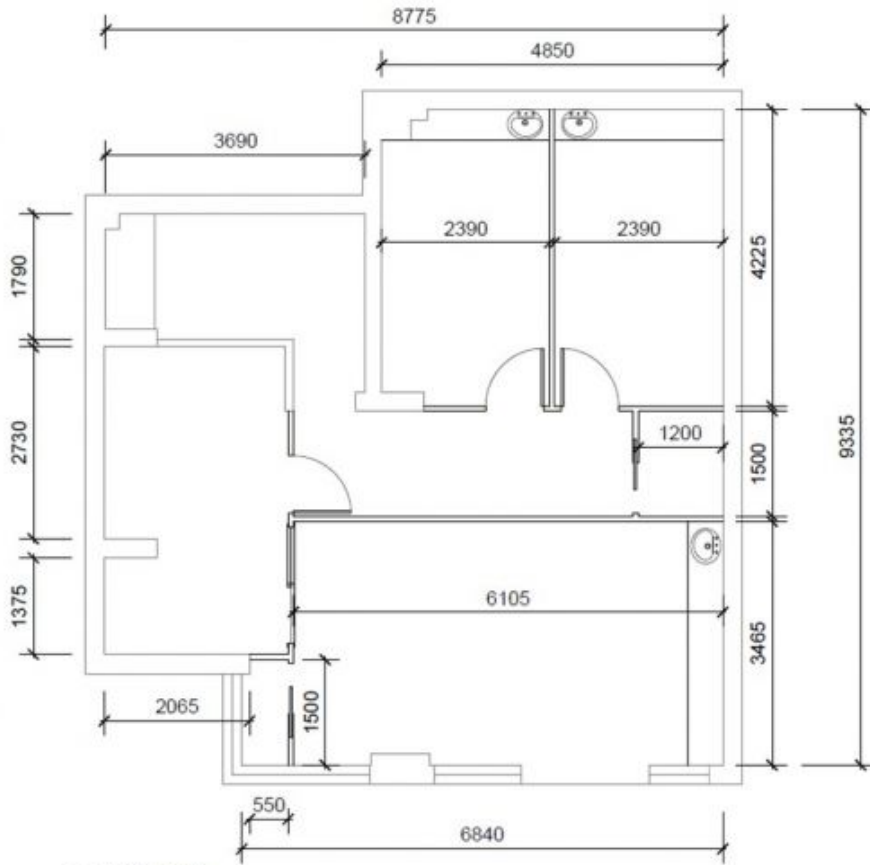

THIS DOCUMENT IS THE PROPERTY OF BDA CONSULTANTS PTY LTD. IT IS TO BE USED ONLY FOR THE PROJECT AND SITE SPECIFICALLY IDENTIFIED HEREIN. IT IS NOT TO BE REPRODUCED, COPIED, EITHER WHOLLY OR IN PART, OR TRANSMITTED IN ANY FORM OR BY ANY MEANS, WITHOUT THE WRITTEN PERMISSION OF BDA CONSULTANTS PTY LTD.

FLOOR PLAN  
1:50 @ A3

No.	Revision/Issue	Date
0	C.D.C.	

Design:  
ANTHONY JOSEPH  
25 BRINDLEY STREET  
CORTLAND, N.S.W. 2154  
PH: 02 42627967  
FAX: 02 42627967  
MOB: 047 215891  
E-MAIL: [ajoseph@bdacorp.com.au](mailto:ajoseph@bdacorp.com.au)

MEMBER OF  
**bda**  
BUILDERS DESIGNERS ARCHITECTS

Project Name and Address:  
PROPOSED SHOP FITOUT  
LOT 1 DP 1186744  
UNIT 32 / 51-59 PRINCES  
HIGHWAY  
FAIRY MEADOW NSW 2520  
FOR: HARRY STEFANO

Project	33 330	Sheet
Date	15/08/21	TEMP01
Scale	1:50	